

WELSH SPANIELS.

DESCRIPTION OF THE TEAMS AND DOGS IN THE PHOTOS.

1.—THE GREEN MEADOW TEAM.

These dogs are the property of Henry Lewis, Esq., of Green Meadow; are all of the same colour, red and white; same type. They are of a very old strain; have

never been crossed with any other Spaniel. As workers they are of the best, well trained by his keeper, Palmer. Their working qualities are well-known to most of the best known sportsmen in the county, and are considered good enough for any Spaniel trials.

The whole team vary in weight, from 32lbs. to 42lbs.; are straight in limb, straight in coat, with low tail carriage, and the best of action.

the Llanhanan, the Green Meadow, and the Pontneath Vaughan. All of the same type, all Springers of the old class, kept and used for generations by the oldest sporting families in this county, and are considered by them as of the best for their working qualities, for the rough districts they have to work.

The Green Meadow Spaniels have been kept there for upwards of 150 years.



No. 1. THE GREEN MEADOW TEAM.

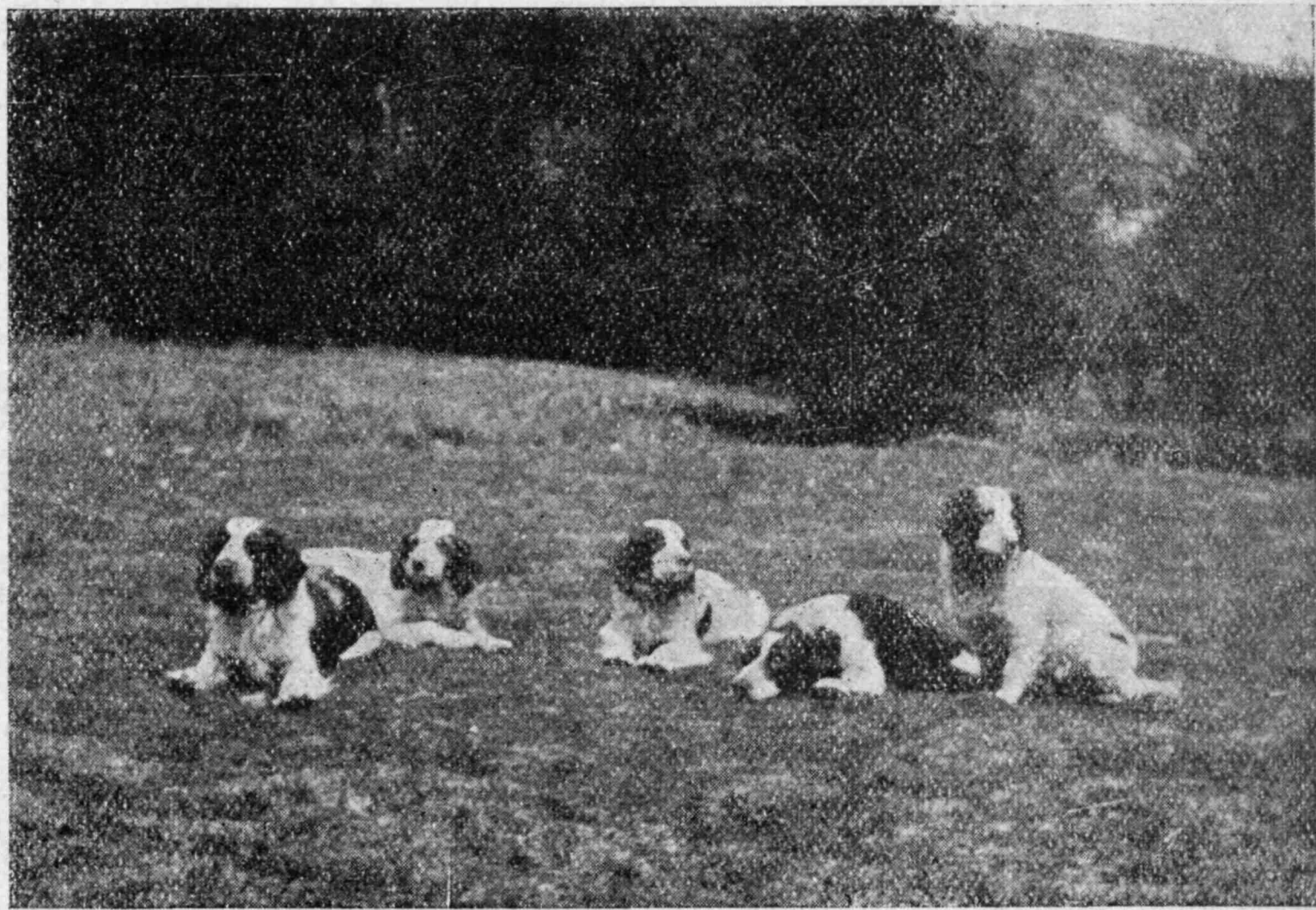

No. 2. MR. A. T. WILLIAMS' TEAM.

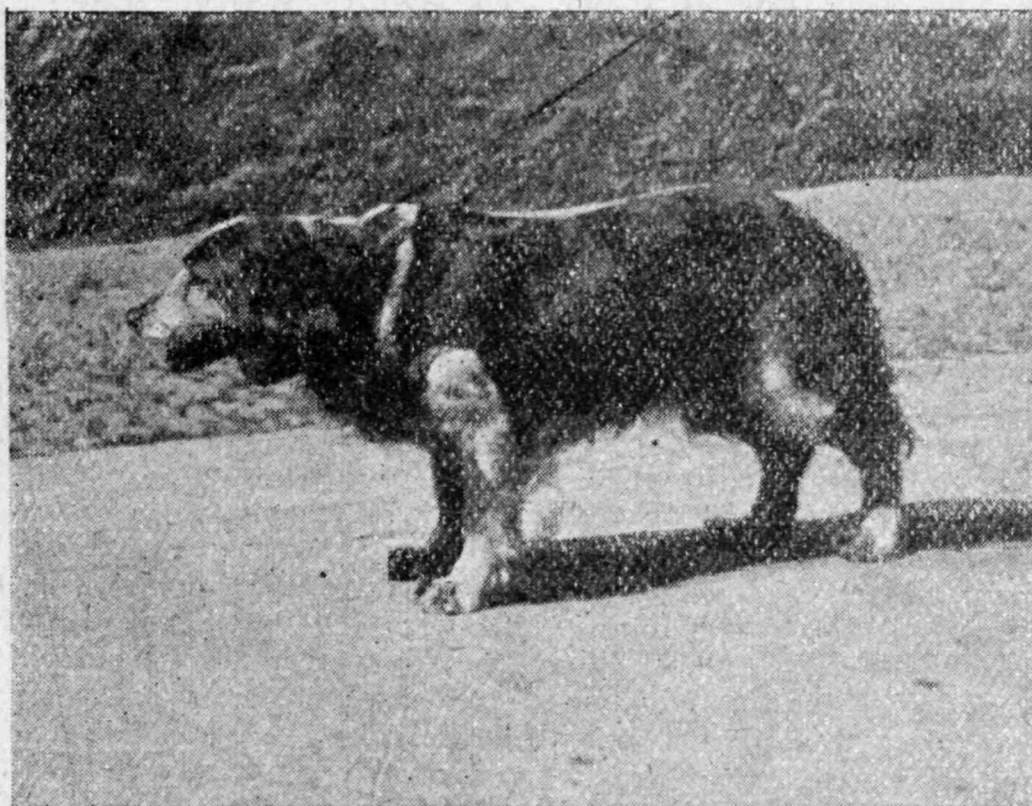

No. 3. MR. H. LEWIS'S DOG, DASH.

2.—The red and white dog, belonging to Mr. Lewis, is of a fine type, and a true type of Welsh Springer.

3.—MR. A. T. WILLIAMS' TEAM.

This team of dogs ran at the trials in Neath in November; they got the first prize, which is a sufficient proof of their excellent working qualities. They are all of the same type, colour red and white, and are the dogs shown by Mr. Williams at Cruft's and Birmingham. They vary in weight, from 30lbs. to 40lbs.

4.—COREIN: This dog is the now well-known winner at Birmingham, Manchester, and Cruft's. As a game, hard worker he has no superior.

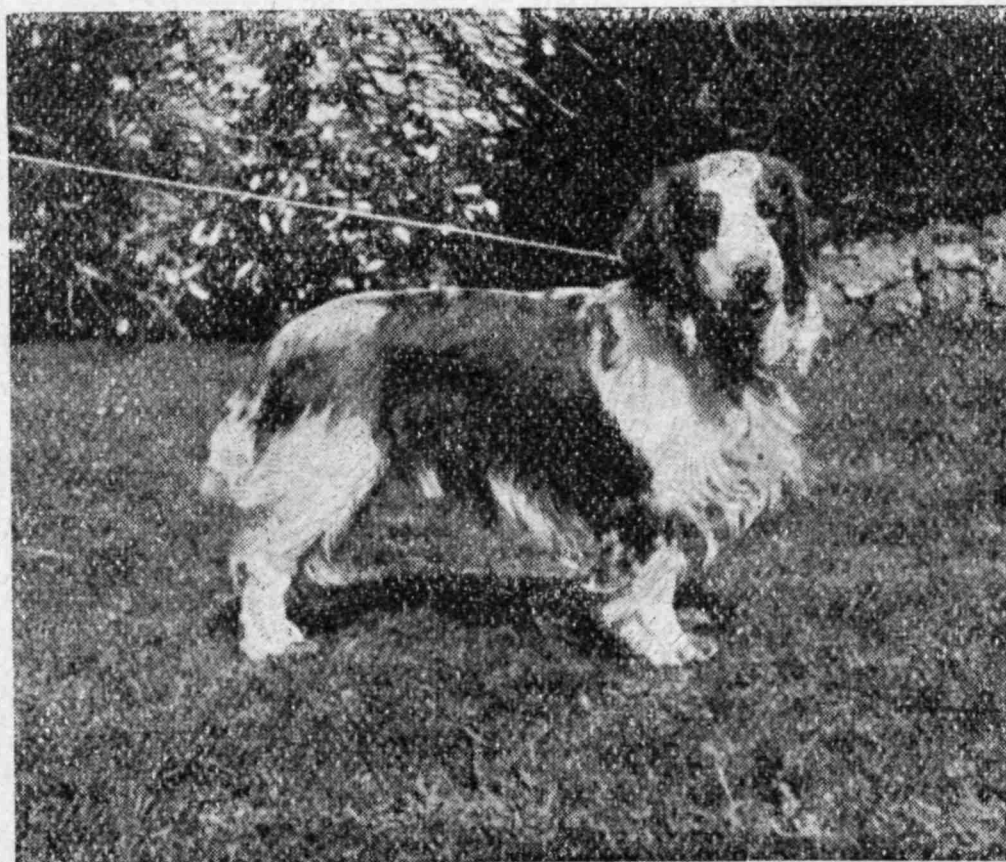

No. 5. MR. W. H. DAVID'S CIMLA DASH.

5.—KIMLA DASH: This dog is owned by Mr. W. H. David, of Neath; he is of the deep, red and white colour, plenty of bone, perfect, flat coat, with low tail carriage; he weighs 42lbs. in show condition, and is a hard, keen worker.

6.—The TEAM of Mr. W. H. DAVID are all red and white; vary in weight from 32lbs. to 42lbs.; all game, keen workers, and of the same type.

7.—Mr. J. W. G. PRICE'S TEAM are of the same strain as Mr. Williams' and Mr. David's; are red and white, excellent workers, all bitches, and weigh from 32lbs. to 40lbs.

The strain of these dogs are known in the county as



No. 6. MR. A. T. WILLIAMS' BRUSH OF GERWN.

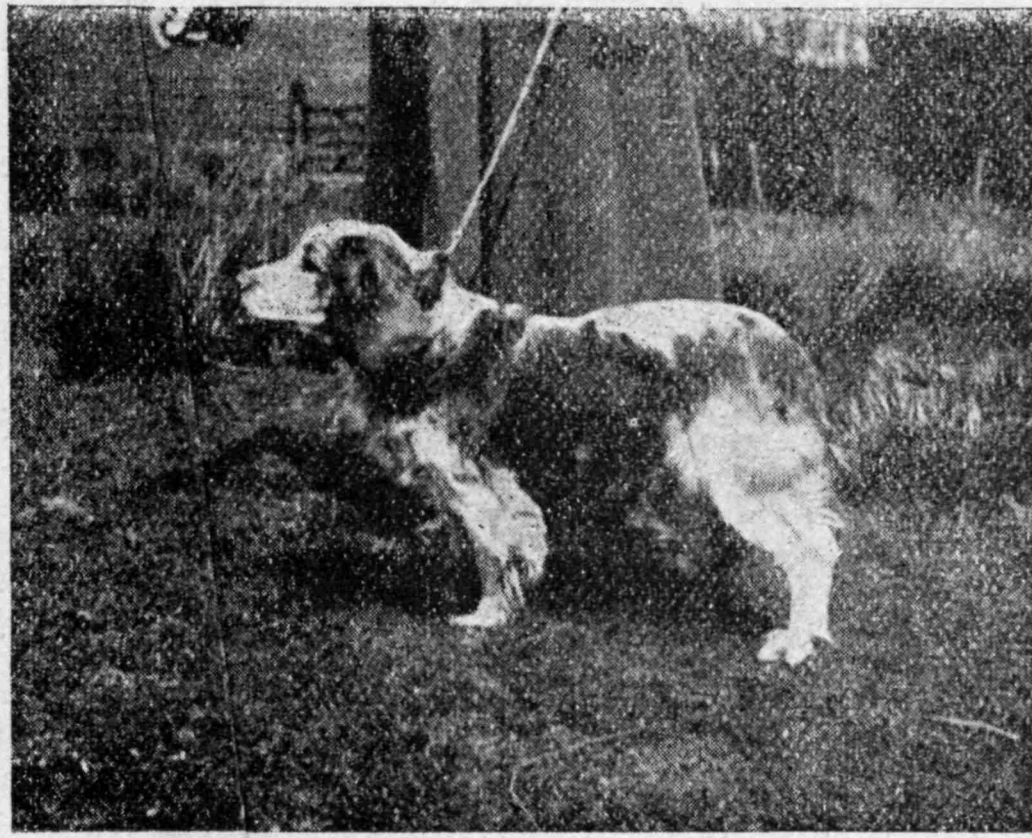

No. 4. MR. A. T. WILLIAMS' DOG, CORRIN.

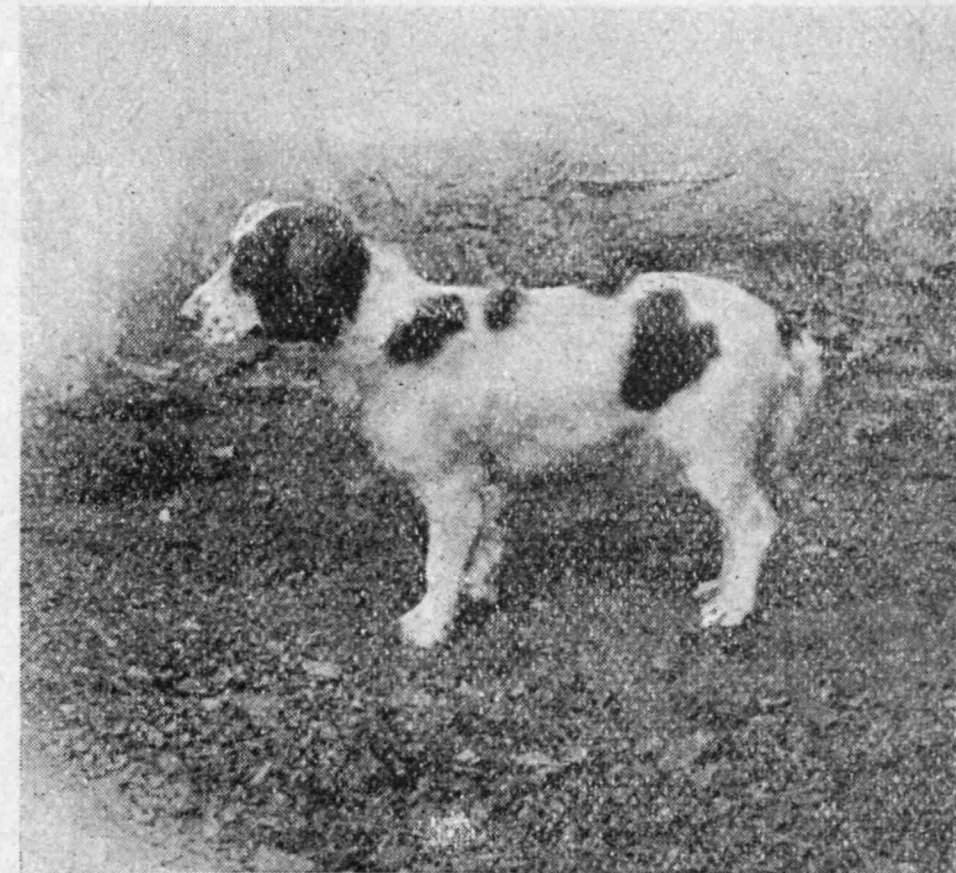

MR. MORGAN DAVID'S WELSH SPANIEL.



No. 7. MR. W. H. DAVID'S TEAM.



No. 8. MR. J. B. G. PRICE'S TEAM.